

Ladies Tank

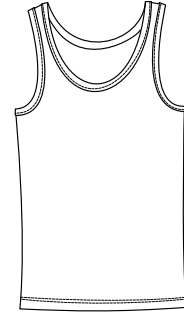

Front

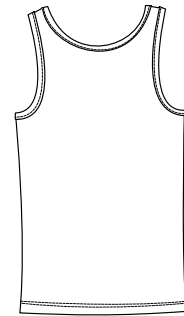

Back

DT203

- * 5.9-ounce * 100% ring spun combed cotton * 1 x 1 rib construction
- * Double-needle bottom hem * Self-fabric binding on the neckline and armholes

Care Instructions:
Machine wash cold, wash inside out, wash with like colors. Do not bleach. Tumble dry low. Warm iron if necessary

Finished Measurements in Inches							
Size	S	M	L	XL	XXL	Plus 1X	Plus 2X
Body	22.25	23.25	24.25	25.25	26.25	29.25	31.25
Chest	11.5	12.5	13.5	14.5	15.5	18.5	20.5

Chest width measured .5" below armhole. Body length measured from high point shoulder to hem.

Please Note:
Colors shown are approximate and for reference only. For closest match see PMS colors, or for exact match, returnable samples and grommeted samples are available.

Colors	
	Baby Blue
	Black
	Bright Fuchsia
	Bright Green
	Deep Purple
	Pink
	Sunlight
	White

Color Chart								
Colors	Baby Blue	Black	Bright Fuchsia	Bright Green	Deep Purple	Pink	Sunlight	White
Textile PMS	15-4020TC	No Match	17-1842TC	15-5534TC	18-3013TC	13-1906TC	12-0715TC	11-0601TC
General PMS	283C	No Match	214C	7482C	262C	1895C	600C	No Match